MEDICATION PROCESS FOR TRANSFERS
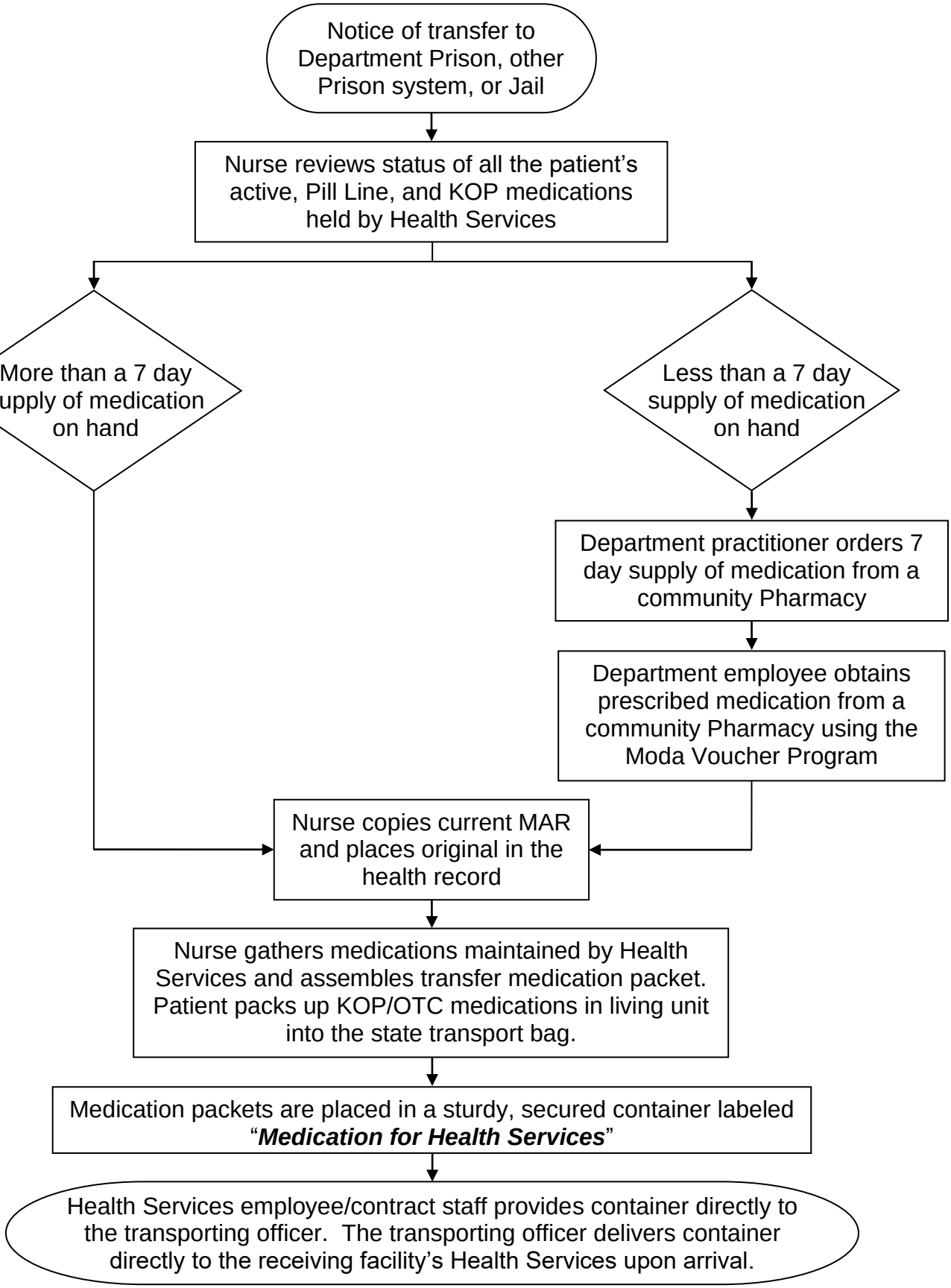
Refer to Attachment 2 for release to the community or Reentry Centers.