Department of Corrections
WASHINGTON STATE

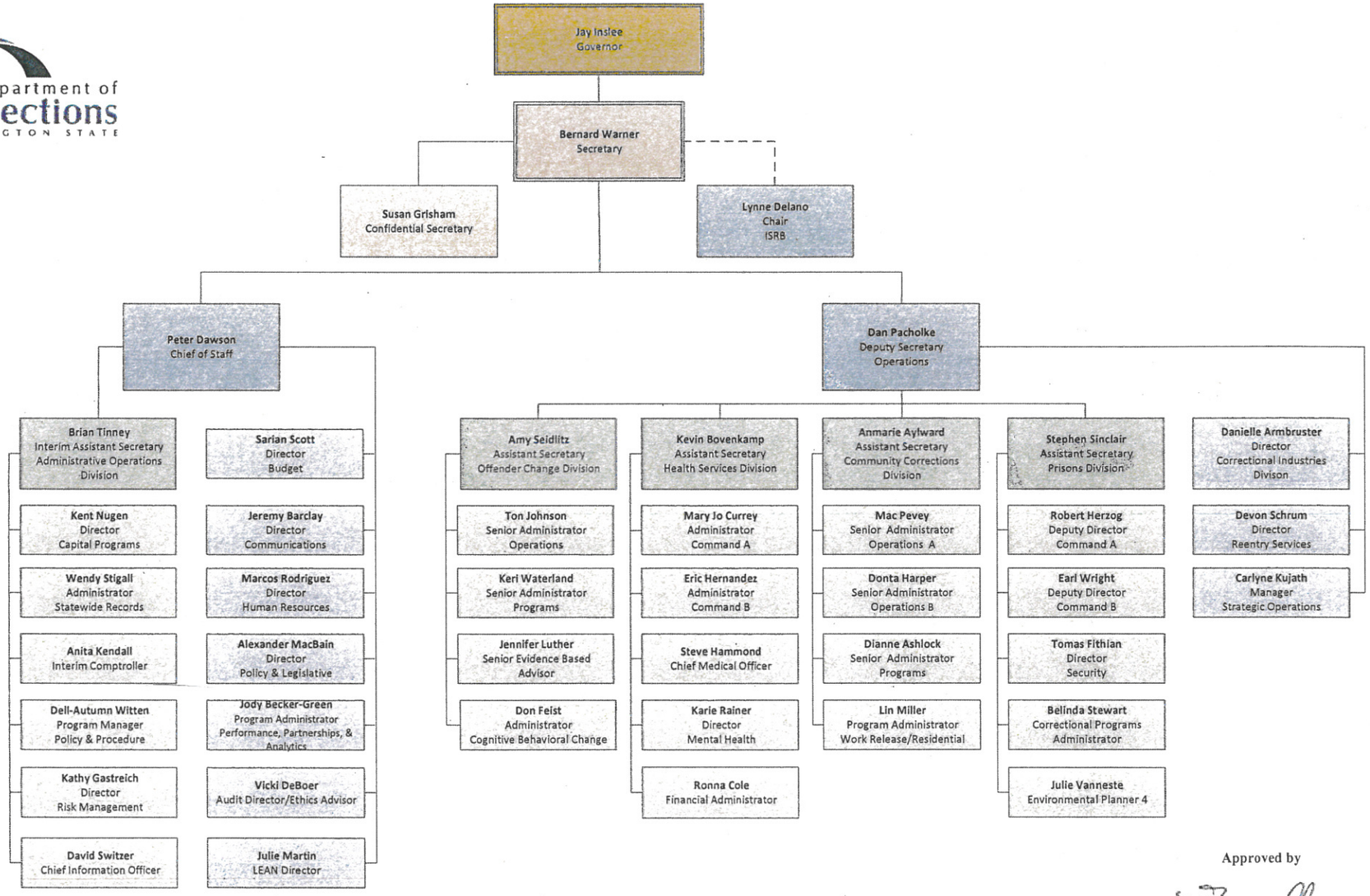

Approved by

Bernard Warner, Secretary
March 9, 2015